

The
Lake Effect
Bar & Grill



Christ College Freshman Production 2005

Mueller Hall Rectory
Valparaiso University

Thursday, November 10, 2004 - 6:30 p.m.
Friday, November 11, 2005 - 6:30 p.m. and 9:00 p.m.
Saturday, November 12, 2005 - 4:00 p.m. and 8:00 p.m.

"Blame it on
The Lake Effect"

To the Audience:

For the past two months, the Christ College freshman class has had the opportunity to write a musical. From the Script and Lyrics Committee to the choreographers to the archival documentarian, everyone has played an important role in this demanding but very rewarding process. The end of that process is the performance you are about to witness.

Our production examines love and friendship, acceptance and family, even supply-side economics and international relations. It manages to do so within the confines of three apartments, one hospital room and a rather seedy bar that seems to be the only such establishment in town.

Sometimes things turn out differently than we expect, and this play is no exception. It started as a deep exploration of the human psyche, morphed into a very dark comedy, and eventually evolved into this final version, a reflection of our class and our world. I could attempt to further explain the process, but no retelling of our endeavors would truly do them justice. So I suppose that I'll have to give up trying to find a cause and just Blame It on the Lake Effect.

Sincerely Yours,

Brad Anderson

Chair, Script and Lyrics Committee

Meet Our Staff

Director of the CC Freshman Drama Workshop

DAN COBBLER '05

Executive Producer

PROFESSOR JOHN STEVEN PAUL

Stage Managers

JONATHAN FINGER, MELISSA FORD, BRIANNE MCCLELLAND

A La Carte



Kurt Woock
Elgin, IL
Philosophy, Political Science
*Music Composition**



Stephanie Wood
Rockford, IL
Elementary Education
Program Design



Stacey Woods
Berwyn, IL
Actuarial Science
*Script and Lyrics,
Sound and Lights*



Robin Zoellner
Walkerton, IN
Exploratory
*Script and Lyrics, Art
and Design*

* denotes committee chair or co-chair

Special Thanks

Dean Piehl, Associate Dean Franson and all of the CC professors, staff and tutorial assistants for all of the time they have given to helping us improve our writing skills, without which this play would not be in existence.

Professor John Steven Paul, Dan Cobbler and Isaac Schoepp for devoting countless hours to reading, editing, staging and producing our play.

The Script & Lyrics Committee, all of whom went to great pains and took huge amounts of time to ensure that we had produced the best script possible.

A La Carte



Shannon Stutler
Portage, IN
Music Education
Music Performance*



Daniel Trubey
Upland, CA
Physics
Music Performance



Emily Weller
Lima, OH
Music, Theology
Script and Lyrics, Set
and Props



Elspeth Taylor
Buena Park, CA
English, Writing
Script and Lyrics, Music
Composition



Reva Van Aartsen
Brookfield, WI
Mechanical Engineering
Archives



Annie Whitcraft
Lancaster, OH
Public Relations
Program Design*



Jackie Thomas
Overland Park, KS
Communication
Program Design



Brian Weaver
Logansport, IN
Biology
Accountant*



Brittany Wishe
Ft. Wayne, IN
Journalism
Costumes and Makeup

Entrees

2005 Freshman Production Cast

Featured Dishes

GUY O'MALLEY – John Strand **EILE MONROE** – Emily Weller

Lunch Menu

Guy's Family

- SEAMUS** – Jon Krause
- ALEXIS** – Briana Hallman
- ROGER** – Dan Hallberg
- MIMI** – Jenna Johnson
- SONYA** – Laura Lorentzen
- DR. HARRIS** – Anna Smith
- UNCLE HARRY** – Alex Bryan
- AUNT GRACE** – Fiona Schram
- CARLY** – Annie Whitcraft

Dinner Menu

Eile's Family

- THEO** – John Dimmick
- BRAD** – Brad Anderson
- BERNIE** – Jadon Nisly
- ANN** – Elspeth Taylor
- LARRY** – Trevor Casterline

Side Dishes

- CHIEF NURSE** – Shannon Stutler
- YOUNG NURSE** – Lisa MacAfee
- SECURITY GUARD** – Lauren DeGarmo
- PYOTYR** – Kurt Woock
- SVETLANA** – Christina Roberts
- ALAN GREENSPAN** – Micah Sievenpiper
- RONALD REAGAN** – Bethany Boomer
- BARTENDER** – Ansel Hillmer
- BARFELLS** – Bonnie Keane, Ben Finke
- HOSPITAL QUARTET** – Shannon Stutler, Lisa MacAfee, Lauren DeGarmo, Jennifer Reusz

- BAR CHORUS** – Roxanne Scroeder, Emily Ninnemann, Rebekah Stadie, Paula Maust, Lauren DeGarmo, Shannon Stutler, Alex Bryan, Lisa MacAfee, Christina Roberts, Ben Finke, Dan Hallberg, Kurt Woock, Jennifer Reusz
- RED ARMY TRIO** – Rebecca Lohrmann, Jen Graham, Stacey Woods
- RED ARMY** – Lauren DeGarmo, Rebekah Stadie, Arden Skoglund, Lisa MacAfee, Alex Bryan, Shannon Stutler, Paula Maust, Jennifer Reusz, Emily Ninnemann, Jordan Even, Ben Finke, Roxanne Scroeder

Appetizers

- Scene 1:** The Houses of Healing
"Seamus is Famous" performed by the Nurses Chorus
"Guy's Lament" performed by Guy
- Scene 2:** The Departure of Bernie
"Elle's Lament" performed by Elle
- Scene 3:** Many Meetings
"Meeting Again" performed by Guy, Elle and Bar Chorus
- Scene 4:** A Long-Expected Party
"Temptation Tango" performed by Alexis and Guy
- Scene 5:** A Shortcut to Mushrooms: A Conspiracy Unmasked
"Red Army Rag" performed by the Red Army Trio and Chorus
- Scene 6:** The Breaking of the Fellowship
- Scene 7:** A Short Rest
"Superman" performed by Guy and Elle
- Scene 8:** A Knife in the Dark
"Longing for Leningrad" performed by Pyotr and Svetlana
- Scene 9:** Queer Lodgings (Twixt Brad & Theo)
- Scene 10:** A Shadow of the Past
"Ain't Family Grand?" performed by Seamus and Guy
- Scene 11:** Three is Company
"Maybe You'll Be" performed by Larry, Sonya and Bernie
- Scene 12:** It's a Trap!
- Scene 13:** The Last Stage
"Blame It on the Lake Effect" performed by the whole company

A La Carte



Roxanne Schroeder
 Swansea, IL
 Exploratory
*Costumes and Makeup**



Megan Schuette
 Wood River, IL
 Sociology, Criminology
Art and Design



Chris Schunter
 Flushing, MI
 History, German
Sound and Lights



Micah Stevenpiper
 Waukesha, WI
 Theology
*Sound and Lights,
 Script and Lyrics*



Arden Skoglund
 Hopkins, MN
 Music Education
Music Composition



Anna Smith
 Bourbon, IN
 International Service
Editor, Art and Design



Rebekah Stadie
 Davenport, IA
 Political Science
Costumes and Makeup



John Strand
 St. Louis, MO
 Exploratory
Music Performance

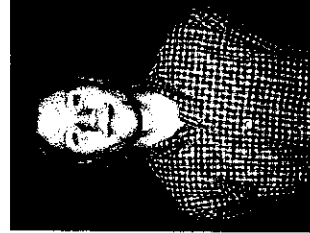

Paul Strietelmeier
 Hobart, IN
 History
*Set and Props**

A La Carte

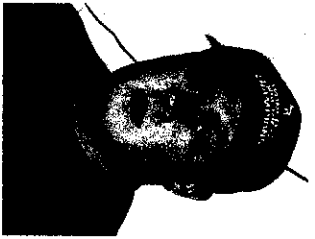

Bob Petrowski
Tinley Park, IL
Mathematics
Scripts and Lyrics, Set
and Props



Alexander Planeto
Glenwood, IL
History
Set and Props



Scott Rehbein
Stockton, CA
Exploratory
Set and Props



Jennifer Reusz
Downers Grove, IL
Mathematics
Choreography



Christina Roberts
Olney, IL
Psychology
Costumes and Makeup



Kim Sajewic
Woodbury, MN
Engineering
Program Design



Stephanie Scherer
St. Louis, MO
Biochemistry
Musical Performance



Rebekah Schmerber
Elgin, IL
Nursing
Art and Design*



Fiona Schram
Savage, MD
Exploratory
Art and Design

Beverages

Soft Drinks

"Seamus is Famous"
Composed by Alex Bryan

"Superman"
Composed by Kurt Woock

"Guy's Lament"
Composed by Alex Bryan

"Longing for Leningrad"
Composed by Kurt Woock

"Elle's Lament"
Composed by Alex Bryan

"Ain't Family Grand?"
Composed by Arden Skoglund

"Meeting Again"
Composed by Arden Skoglund

"Maybe You'll Be"
Composed by Laura
Lorentzen and Trevor
Casterline

"The Temptation Tango"
Composed by Laura
Lorentzen and Trevor
Casterline

"Blame It on the Lake Effect"
Composed by Laura
Lorentzen and Kurt Woock

"Red Army Rag"
Composed by Kurt Woock

Alcoholic Beverages

Alto Saxophone:
Dan Hallberg
Erin Lueck

Flute:
Katie Engel
Liane Joshua
Erin Lueck

Trumpet:
Jonathan Krause
Paula Maust

Baritone Horn:
Gavin Bristow

Piano:
Trevor Casterline
Jordan Even
Sally Forsythe
Paula Maust
Kurt Woock

Tuba:
Elspeth Taylor

Cello:
Olivia Hillmer

Violin:
Brad Anderson
Shannon Stutler

Clarinet:
Erin Lueck

Violin:
Andrew Bender

Percussion:
Daniel Trubey

Trombone:
Jordan Even

A La Carte



Brad Anderson
Chesterfield, MO
Exploratory
*Script and Lyrics, Music Performance**



Jason Borntreger
Oakland, IL
Political Science
Set Design

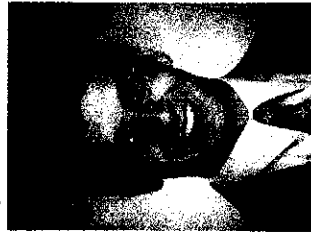

Andrew Bender
Colgate, WI
Physics
Archives



Ashley Boyer
Lowell, IN
English
Archives

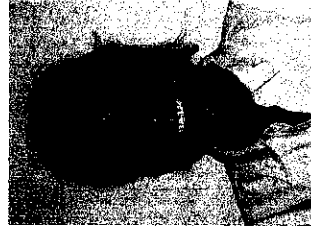

Bethany Boomer
Allen Park, MI
Political Science
*Script and Lyrics, Choreography**



Gavin Bristow
Frankfort, IL
Exploratory
Script and Lyrics, Music Performance, Editor



Bill Burgett
Ann Arbor, MI
Mechanical Engineering
Set and Props



Alex Bryan
Mahtomedi, MN
Meteorology, Music Composition
*Music Composition**



Jason Busse
McHenry, IL
Mechanical Engineering
Set and Props

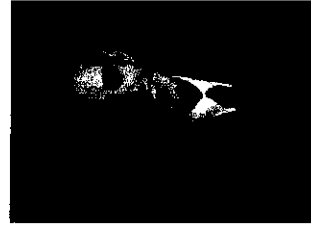

Joe McMichael
Lynden, WA
Engineering
Set and Props



Tommy Miller
Cincinnati, OH
Philosophy
Set and Props



Jadon Nisly
Partridge, KS
History, Music
Music Composition

A La Carte



Stephanie Menke
North Canton, OH
Exploratory
Script and Lyrics, Music Composition

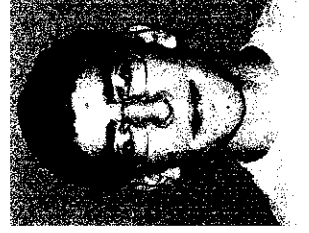

Jacob Neumann
Champlin, MN
Electrical Engineering
Set and Props*



Zack Olson
Onsted, MI
Electrical Engineering
Music Composition



Steve Miller
Downers Grove, IL
Math, Humanities
Sound and Lights



Emily Ninnemann
Orland Park, IL
History
Set and Props*



Adam Pecher
St. Louis, MO
Civil Engineering
Sound and Lights*

A La Carte



Jonathan Krause
Sioux Falls, SD
Engineering
Script and Lyrics



Steve Lehmann
Ogden Dunes, IN
Mechanical Engineering
Music Composition



Larson Lind
Sheridan, WY
Engineering
Sound and Lights



Trevor Casterline
Milwaukee, WI
Music Composition
Music Performance



Liz Coyne
Naperville, IL
Political Science
Costumes and Makeup

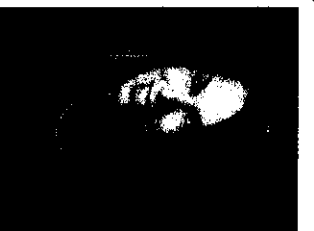

Lauren DeGarmo
Vienna, WV
International Business, Chinese
and Japanese Studies
Costumes and Makeup

A La Carte



Rebecca Lohmann
Sylvania, OH
Exploratory
Set and Props



Laura Lorentzen
Belleville, IL
Music Education
Music Composition



Erin Lueck
Macomb, IL
Physics, Music
Music Performance



John Dimnick
Indianapolis, IN
History, Art
Program Design



Kalen Dubrick
Hebron, IN
Computer Science
Program Design



Jonathan Eaton
Sequim, WA
Exploratory
Set and Props



Lisa MacAfee
Clarksville, TN
Vocal Performance
Costume and Makeup



Paula Maust
Berlin, PA
Church Music
Music Performance



Brienne McClelland
Crandall, IN
English, Secondary Education
Stage Manager*



Katie Engel
Orlando, FL
Physics
Music Performance



Jordan Ewen
Livermore, CA
Piano Performance, Humanities
Music Performance



Jonathan Finger
Algonquin, IL
Political Science
Stage Manager*, Script
and Lyrics

A La Carte



Benjamin Finke
Hope, IN
Exploratory
Program Design



Melissa Ford
Tomahawk, WV
English for Secondary Education
Script and Lyrics, Editor, Stage
Manager



Sally Forsythe
Homewood, IL
Music, Philosophy
Music Performance

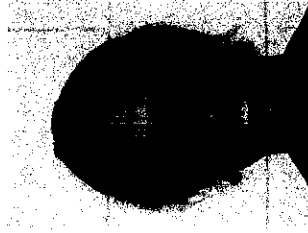

Olivia Hillmer
Tampa, FL
Classics
Art and Design*



Alan Holderread
North Liberty, IN
Civil Engineering
Set and Props



Kristin Hughes
Pittsburgh, PA
International Business,
Spanish
Set and Props



Jen Graham
Papillion, NE
German
Choreography



Laura Groth
Valparaiso, IN
Communication Law
Archives*

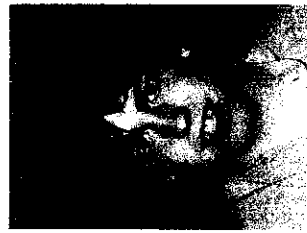

Dan Hallberg
Goshen, IN
Political Science
Music Performance

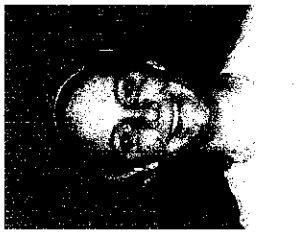

Rachel Hulslander
Fairborn, OH
Exploratory
Set and Props



Carolyn Johnson
Roselle, IL
Elementary Education
Archives



Jenna Johnson
Valparaiso, IN
English, Theatre, Chinese and
Japanese Studies
Set and Props, Script and Lyrics



Briana Hallman
Rockford, IL
Biology
Costumes and Makeup



Lisa Heinecke
Cotorado Springs, CO
Spanish
Set and Props



Ansel Hillmer
Tampa, FL
Physics
Archives



Liane Joshua
Portsmouth, RI
International Economics
and Cultural Affairs
Music Performance*



Bonnie Keane
Tinley Park, IL
Public and Corporate
Communication
Program Design*



Evan Korshavn
Green Bay, WI
Political Science
Set and Props