The Banquet Is Ready

Music: Anne Krentz Organ

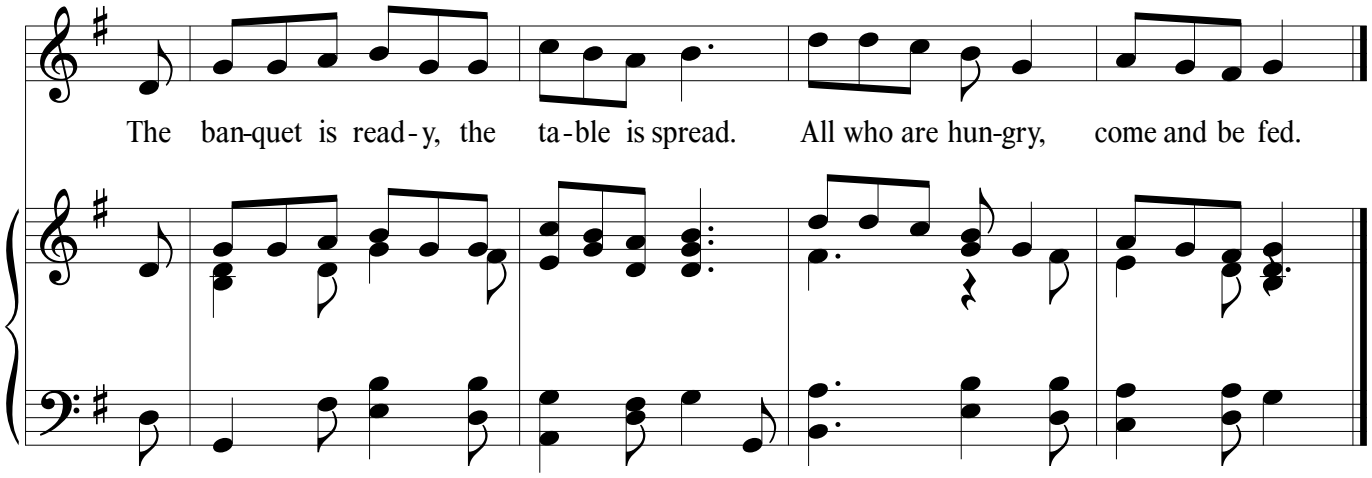

© 2018Text adapted from Samuel Hooser, “Heavenly Feast,” in Daniel W. Patterson, The Shaker Spiritual (Princeton: Princeton University Press, 1979), 178. Music: Anne Krentz Organ, © 2018 Anne Krentz Organ. Commissioned for the 2019 Institute of Liturgical Studies.